Glentham Life Sciences Ltd
Unit 5 Leafield Way
Corsham SN13 9SW
United Kingdom

t: +44 (0) 1225 667 798
f: +44 (0) 2033 978 909
e: info@glentham.com
w: www.glentham.com

# Product Datasheet

## GK5732 - Nitrilotriacetic acid

### Product Details

| | |
|---|---|
| Product Name | Nitrilotriacetic acid |
| Glentham Code | GK5732 |
| CAS Number | 139-13-9 |
| EINECS | 205-355-7 |
| MDL-Nummer | MFCD00004287 |
| PubChem SID | 310277818 |
| Related Categories | Biochemicals |

### Structure

| | | |
|---|---|---|
| Molecular Weight | : | 191.14 |
| Molecular Formula | : | $C_6H_9NO_6$ |

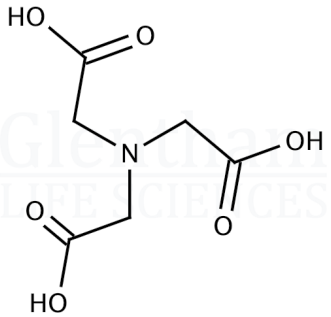


### Storage

Recommended storage temperature: +20°C.

### Hazards and Transport

Not classified as dangerous for transport.

| | |
|---|---|
| CLP Classification | Carc. 2, Eye Irr. 2A |
| Signal Word | Achtung |
| Hazard Codes | H351, H319 |
| Precautionary Codes | P305+P351+P338, P281 |

Pictograms

### Glentham Product Specification

| | | |
|---|---|---|
| Physical Description | : | White or almost white powder |
| Solubility (10% in 1M NaOH) | : | Clear to faintly turbid, colourless to faint yellow solution |
| pH (1% in water) | : | 1.5 - 3.0 |
| Assay (Titration) | : | ≥ 98% |
| Version | : | v1.0 |

### About Nitrilotriacetic acid

No further details on record.

This document was generated electronically and is therefore valid without signature. © Glentham Life Sciences Ltd, 2025



Printed: 2025-04-20 10:03:47