Glentham Life Sciences Ltd
Unit 5 Leafield Way
Corsham SN13 9SW
United Kingdom

t: +44 (0) 1225 667 798
f: +44 (0) 2033 978 909
e: info@glentham.com
w: www.glentham.com

Product Datasheet

GP1850 - Moexipril hydrochloride

Product Details

Product Name	Moexipril hydrochloride
Glentham Code	GP1850
CAS Number	82586-52-5
MDL-Nummer	MFCD00940481
PubChem SID	310277276
Related Categories	APIs

Structure

Molecular Weight	:	535.03
Molecular Formula	:	$C_{27}H_{35}N_2O_7Cl$

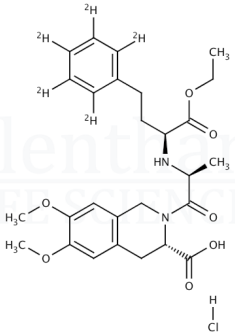

Storage

Recommended storage temperature: +4°C.

Hazards and Transport

CLP Classification	Aquatic Acute 1
Signal Word	Achtung
Hazard Codes	H400
Precautionary Codes	P273
Pictograms	

UN Number, Class, PG (RID)	UN3077 - 9 - PG III

Glentham Product Specification

Physical Description	:	Widersprüchliche Attribute definiert
Solubility	:	30mg/ml in water
Loss on Drying	:	≤ 1.0%
Assay	:	≥ 98.0%
Version	:	v1.1

About Moexipril hydrochloride

No further details on record.

This document was generated electronically and is therefore valid without signature. © Glentham Life Sciences Ltd, 2025