Glentham Life Sciences Ltd
Unit 5 Leafield Way
Corsham SN13 9SW
United Kingdom

t: +44 (0) 1225 667 798
f: +44 (0) 2033 978 909
e: info@glentham.com
w: www.glentham.com

Product Datasheet

GP9212 - Neratinib

Product Details

Product Name	Neratinib
Glentham Code	GP9212
CAS Number	698387-09-6
PubChem SID	310277702
MDL-Nummer	MFCD09752958
Related Categories	APIs

Structure

Molecular Weight	:	557.04
Molecular Formula	:	$C_{30}H_{29}ClN_6O_3$

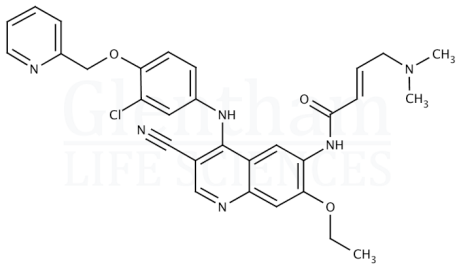

Storage

Recommended storage temperature: -20°C.

Hazards and Transport

Not classified as dangerous for transport.

CLP Classification	Skin Irr. 2, Eye Irr. 2A, Repr. 2, STOT SE 3, STOT SE 3
Signal Word	Achtung
Hazard Codes	H315, H319, H361, H335, H336
Precautionary Codes	P280, P305+P351+P338, P308+P313, P261

Pictograms

Glentham Product Specification

Physical Description	:	White, off-white, beige or pale yellow crystalline powder
Solubility (1% in DMSO)	:	Clear, colourless to faint yellow solution
Purity (HPLC)	:	≥ 98.0%
Version	:	v1.0

About Neratinib

No further details on record.

This document was generated electronically and is therefore valid without signature. © Glentham Life Sciences Ltd, 2025

Printed: 2025-04-29 04:13:38