Glentham Life Sciences Ltd
Unit 5 Leafield Way
Corsham SN13 9SW
United Kingdom

t: +44 (0) 1225 667 798
f: +44 (0) 2033 978 909
e: info@glentham.com
w: www.glentham.com

Certificate of Analysis

Product Name	Losartan
Glentham Code	GP6564
CAS Number	114798-26-4
MDL-Nummer	MFCD00865831
PubChem SID	310275869
Batch Number	578OZS
Molecular Weight	422.91
Molecular Formula	$C_{22}H_{23}ClN_6O$
Storage Temp.	+20°C

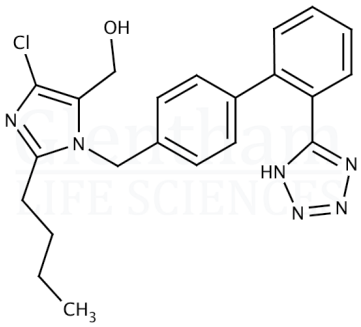

Property	Specification	Batch 578OZS
Physical Description	White to off-white crystalline powder	Off-white crystalline powder
Water	≤ 5.0%	0.03%
Total Impurities	≤ 2.0%	0.61%
Assay	≥ 98.0%	99.4%

Specification Version	v1.0
Manufacture Date	2015-12-17
Re-Test Date	2028-01-14

Glentham Life Sciences confirm that the above referenced product conformed to the information displayed in this document on the quality release date. Please check www.glentham.com or contact us using the details above for the current version of this document.

This document was generated electronically and is therefore valid without signature. © Glentham Life Sciences Ltd, 2025

Printed: 2025-04-28 19:18:02