Glentham Life Sciences Ltd
Unit 5 Leafield Way
Corsham SN13 9SW
United Kingdom

t: +44 (0) 1225 667 798
f: +44 (0) 2033 978 909
e: info@glentham.com
w: www.glentham.com

Product Datasheet

GA1270 - Gentamicin C1 pentaacetate salt

Product Details

Product Name	Gentamicin C1 pentaacetate salt
Glentham Code	GA1270
CAS Number	25876-10-2
PubChem SID	310274084
Related Categories	Antibiotics, Antimicrobials

Structure

Molecular Weight	:	777.86
Molecular Formula	:	$C_{31}H_{63}N_5O_{17}$

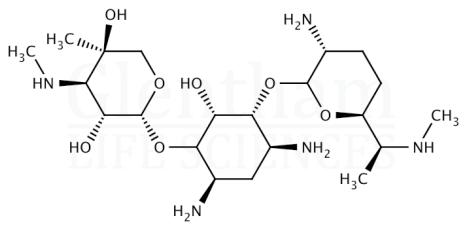

Storage

Recommended storage temperature: -20°C.

Hazards and Transport

Not classified as hazardous under CLP.
Not classified as dangerous for transport.

Glentham Product Specification

Physical Description	:	White to off-white solid
Identification	:	1H-NMR
Water	:	≤ 2.0%
Purity (NMR)	:	≥ 98%
Purity (HPLC)	:	≥ 98%
Version	:	v1.0

About Gentamicin C1 pentaacetate salt

No further details on record.

This document was generated electronically and is therefore valid without signature. © Glentham Life Sciences Ltd, 2024