Glentham Life Sciences Ltd
Unit 5 Leafield Way
Corsham SN13 9SW
United Kingdom

t: +44 (0) 1225 667 798
f: +44 (0) 2033 978 909
e: info@glentham.com
w: www.glentham.com

Product Datasheet

GA6734 - Cefditoren pivoxil

Product Details

Product Name	Cefditoren pivoxil
Glentham Code	GA6734
CAS Number	117467-28-4
Additional CAS	104145-95-1
PubChem SID	310269470
Related Categories	APIs, Antibiotics, Biochemicals, Antimicrobials, Beta-Lactam Antibiotics

Structure

Molecular Weight	:	620.72
Molecular Formula	:	$C_{25}H_{28}N_6O_7S_3$

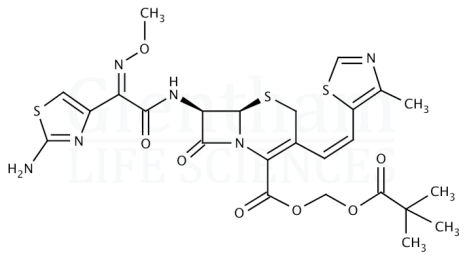

Storage

Recommended storage temperature: +20°C.

Hazards and Transport

Not classified as hazardous under CLP.

Not classified as dangerous for transport.

Glentham Product Specification

Physical Description	:	White to pale yellow powder or crystals
Identification (IR)	:	To conform to standard
Specific Optical Rotation ([α]20/D)	:	-45.0 - -52.0 ° (c=0.5, methanol)
Water (KF)	:	≤ 1.5%
Assay	:	95.0 - 105.0 %
Version	:	v1.0

About Cefditoren pivoxil

No further details on record.

This document was generated electronically and is therefore valid without signature. © Glentham Life Sciences Ltd, 2025