Glentham Life Sciences Ltd
Unit 5 Leafield Way
Corsham SN13 9SW
United Kingdom

t: +44 (0) 1225 667 798
f: +44 (0) 2033 978 909
e: info@glentham.com
w: www.glentham.com

# Product Datasheet

## GK9893 - GLYX-13 trifluoroacetate

### Product Details

| | |
|---|---|
| Product Name | GLYX-13 trifluoroacetate |
| Glentham Code | GK9893 |
| CAS Number | 117928-94-6 |
| MDL Number | MFCD20527320 |
| PubChem SID | 310274321 |

### Structure

Molecular Weight : 413.47 (free base)

Molecular Formula : $C_{18}H_{31}N_5O_6 \cdot xC_2HF_3O_2$

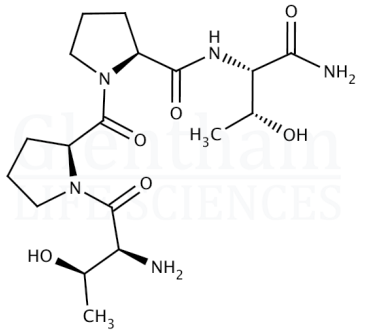

### Storage

Recommended storage temperature: -20°C.

### Hazards and Transport

Not classified as hazardous under CLP.

Not classified as dangerous for transport.

### Glentham Product Specification

| | | |
|---|---|---|
| Physical Description | : | White to tan powder |
| Assay | : | ≥ 98.0% |
| Version | : | v1.0 |

### About GLYX-13 trifluoroacetate

No further details on record.

This document was generated electronically and is therefore valid without signature. © Glentham Life Sciences Ltd, 2025



Printed: 2025-04-24 21:12:19