Glentham Life Sciences Ltd
Unit 5 Leafield Way
Corsham SN13 9SW
United Kingdom

t: +44 (0) 1225 667 798
f: +44 (0) 2033 978 909
e: info@glentham.com
w: www.glentham.com

Certificate of Analysis

Product Name	Benzyl nicotinate
Glentham Code	GX1705
CAS Number	94-44-0
EINECS	202-332-3
MDL Number	MFCD00023584
Batch Number	714WXU
Molecular Weight	213.23
Molecular Formula	$C_{13}H_{11}NO_2$
Storage Temp.	+20°C

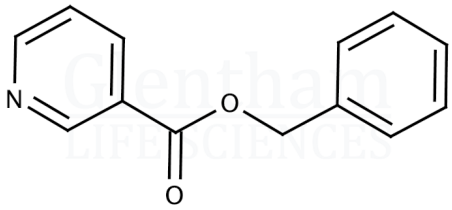

Property	Specification	Batch 714WXU
Physical Description	Colourless to yellow or dark yellow-brown liquid or crystallised mass	Yellow crystalline mass
Water	≤ 1.0%	0.1%
Assay	≥ 98.0%	98.2%

Specification Version	v1.0
Manufacture Date	2023-10-26
Re-Test Date	2031-11-13

Glentham Life Sciences confirm that the above referenced product conformed to the information displayed in this document on the quality release date. Please check www.glentham.com or contact us using the details above for the current version of this document.

This document was generated electronically and is therefore valid without signature. © Glentham Life Sciences Ltd, 2025

Printed: 2025-04-16 18:09:22