Glentham Life Sciences Ltd
Unit 5 Leafield Way
Corsham SN13 9SW
United Kingdom

t: +44 (0) 1225 667 798
f: +44 (0) 2033 978 909
e: info@glentham.com
w: www.glentham.com

Product Specification

Product Name	[D-Arg1, D-Phe5, D-Trp7,9, Leu11]-Substance P
Glentham Code	GL9471
CAS Number	96736-12-8
Numéro MDL	MFCD00076802
PubChem SID	310267019
Molecular Weight	1516.83
Molecular Formula	$C_{79}H_{109}N_{19}O_{12}$
Storage Temp.	-20°C

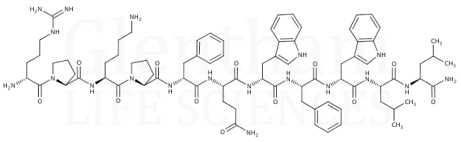

Property	Specification
Physical Description	White powder
Solubility (1% in water)	Clear, colourless solution
Purity	≥ 95.0%

Specification Version	-	v1.0
Date Created	-	2016-08-12

Glentham Life Sciences confirm that the above referenced product conformed to the information displayed in this document on the quality release date. Please check www.glentham.com or contact us using the details above for the current version of this document.

This document was generated electronically and is therefore valid without signature. © Glentham Life Sciences Ltd, 2025

Printed: 2025-04-28 17:36:41